

**2022 SAGUARO RACE SERIES #5 & #6**  
**April 9 & 10, 2022**  
**Arizona Region SCCA, Inc.**  
**INDE Motorsports Ranch, Course Configuration #4 – 2.220 miles CW**  
**SCCA Sanction Number: 22-R-57632**

---

**SUPPLEMENTARY REGULATIONS**

This event is held under the 2022 SCCA General Competition Rules (GCR) and Category Specifications, as amended for 2022 per “FasTrack”.

Organized by the Arizona Region SCCA, Inc. - 824 E 16<sup>th</sup> St., Tucson, AZ 85719-6603

**REGISTRATION:** *Online registration is required for this event; paper entries will not be accepted. If you prefer not to enter online, please contact the Chief Registrar via email ([scca.techgirl@gmail.com](mailto:scca.techgirl@gmail.com)) with your name and phone number before April 2nd for assistance.* At event check-in for Registration will be held in the tower building located on the first floor.

**Entry Fee:** INDE Members: \$200.00  
Non- INDE Members: \$300.00

**ENTRY FEE PAYMENT:** Online payment is required for this event but is deferred. Therefore, the Region will not charge your account until **you arrive at the on-site registration!** If you find that you cannot attend, please go online and cancel your entry and then contact the Chief Registrar no later than April 2nd to receive a full refund minus \$25 processing fees. **Cancellations received on April 5th through the event will not be given refunds!** Fees will be refunded ONLY if a car does not pass technical inspection or it does not put a wheel on the track, drivers must notify registration before leaving the track.

**DRIVERS must present their valid:**

SCCA Membership or purchase a weekend membership & Photo ID  
Competition License or Novice Permit

***Note: drivers with approved non-SCCA licenses (see GCR 2.8.B) are also accepted***

**CREW must present their valid:**

SCCA Membership or purchase a weekend membership

**CAR ELIGIBILITY:** Competition is open to all cars conforming to the GCR, as amended. All cars are required to use fully operational AMB Transponders, and the driver is responsible for providing correct information to Timing & Scoring. All cars are required to have SCCA stickers on each side and nose of the vehicle. Stickers will be provided free of charge and may be obtained at registration and/or tech. Cars from all eligible classes have been grouped into two run groups for this event; open and closed wheel. ***Note: all tire rules listed in the GCR are not in effect for this event.***  
**Note: the AZ Region's regional class rules can be found via this link: <http://azscca.com/regional-class-rules/>**

Group 1: Open Wheel: ASR, CF, CFF, F5, FA, FB, FC, FE, FE2, FF, FM, FS, FST, FV, FX, MFF, SF, SRF, SRF3, P1, P2

Group 2: Closed Wheel: AS, B-SPEC, EP, FP, GT1, GT2, GT3, GTA, GTL, GTX, HP, ITA, ITB, ITC, ITE, ITR, ITS, LC, RS, S944, SM, SM5, SP, SRX7, STL, STU, T1, T2, T3, T4

All Cars without a current SCCA logbook will be teched prior to going on track. Cars with current SCCA logbooks will follow standard SCCA procedure of gear only tech. However, an additional inspection, on the discretion of the Chief Steward or Tech Inspector may be required.

**COMPETITION NUMBERS:** Due to the combination of classes within run groups the entries received by the registrar through noon on April 2, 2022 will be given number priority on a first come, first served basis.

**TECH:** It is recommended that vehicle annual tech inspections be completed prior to this event. Contact the registrar, Lois Petersen at [scca.techgirl@gmail.com](mailto:scca.techgirl@gmail.com) for information on tech inspection availability. All drivers without a current year helmet sticker must present all driver gear as required by the GCR, vehicle logbook and completed tech card to Tech. Tech will be located on the East end of the runway, just outside of Turn 2. A map will be provided at registration showing the location and directions to Tech.

**EXPRESS TECH:** Drivers with both current annual tech and a current year helmet sticker may be just their vehicle logbook and completed tech card to get their event stickers.

**MANDATORY DRIVERS MEETING:** A drivers meeting shall be held at the start of each day per the event schedule.

**EVENT SCHEDULE/ RUN GROUPS:** The event schedule or run groups may only be changed at the discretion of the Chief Steward, with concurrence by the Chairman of the stewards of the meet (CSOM), as needed to accommodate situations that may be encountered during the event. If changes are made prior to the event, as much notice as possible will be given to all affected competitors. The schedule as published is for planning purposes only. Actual start times from the published schedule based on actual event progression. Listen to the PA system and pay attention to what is happening on track.

**IMPOUND:** All cars must report directly to impound area after each, qualifying and race session. The Chief Steward will release each group as soon as possible. Those who are double dipping must notify the Chief of Tech prior to impound to secure and early release to the event session.

**GRID:** Starting positions for the Saturday race will be determined by the finishing position in the 20 minute qualifying race. Starting positions for the Sunday race will be determined by the fastest recorded time for each car in the scheduled qualifying session. Cars arriving at the grid after their group has been dispatched on track may, at the discretion of the Operating Steward, be held at pit out and released at the end of the pack after the field has completed the pace lap.

**TIMED SESSIONS:** The clock will continue to run during all flag conditions with the exception of the red flag.

**RACE LENGTH:** INDE configuration #4 – Clockwise (2.22 mi.). Races shall be timed races per the event schedule.

**RESULTS:** Live timing will be available during the event. Unless otherwise announced, live timing will be available via the **RaceHero App** available for iPhone and Android phones. Qualifying, provisional and final results will be posted at the base of the Timing and Scoring Tower. Drivers may obtain a copy of the final results from Timing & Scoring.

**RADIO FREQUENCIES:** The following radio frequencies are reserved for official use only and must not be used by teams during the event.

**CLOTHING:** Closed toe shoes **are required** on the grid and over the wall on pit lane. It is highly recommended that long sleeve cotton shirts and long pants be worn on the grid and over the wall on the pit lane.

**Paddock.** To facilitate emergency vehicle access, race and personal vehicles must not be parked on any paddock road or safety access lane during an Event. Speeding (over 5 MPH) and reckless driving in the Paddock are strictly prohibited. No stakes or holes may be driven into the asphalt; nothing may be painted on the asphalt surface. Receptacles will be available for used oil and other fluids. All trash and hazardous debris must be disposed of properly or taken with you when you leave - the facility must be left as we found it. Absolutely no alcohol may be consumed in the Paddock during the day's racing events. Alcohol may be consumed 15 minutes following the completion of on-track activity for the day.

**VEHICLES.** The speed limit in the Paddock is 5 mph. The speed on access roads is 5 mph. Race cars not street licensed may not be driven outside of the Paddock. Absolutely no testing or brake bedding on infield roads is permitted.

**TRACK ACCESS.** No motorized vehicles are allowed on the race course or in the pit lane before the start or after the end of the scheduled competition activities on any day of the event.

**MINORS.** Minors under 18 years of age must be accompanied by a parent or guardian to sign a minor waiver or must present a notarized minor waiver. Note that no one under 18 years of age is allowed in hot areas including the Hot Pits and the Staging Area. Any drivers who are minors may enter the hot areas.

**PROVISIONS:** Camping is allowed in the paddock on Friday and Saturday nights. Electrical hookups are available on a limited basis. Contact the track prior to the event to arrange for electrical hookups – (520) 384-0796. Water hookups are not available.

Fuel will be available at the track – you **MUST** contact the track prior to the event to order your fuel – (520) 384-0796 – no later than February 5, 2022. Fuel will be available from 8am-3pm.

**DO NOT** leave tires at the track.

**EMERGENCY CALLS:** You can call INDE Motorsports Ranch at (520) 384-0796 tell them the party you are trying to reach is with SCCA, **PLEASE** only call this number for emergencies.

#### **GENERAL RULES:**

Enter main gate and proceed to the paddock after signing the track release.

The paddock is a naturally hazardous place. Please be mindful of traffic. All pets must be on a leash at all times. To operate all motorized vehicles you must hold a state motor vehicle license. Skate boards, roller blades, or skates are not allowed inside the facility. Bicycles are allowed, but we suggest that all riders wear a helmet while riding. We ask that you keep in mind that these rules are in place to ensure everyone's safety and the safety of the event.

Entrants and drivers are responsible for damage to the pit and paddock area, such as improper disposal of used lubricants, asphalt damage from canopies, jack stand indentations and so on. Jack stands must be used with base to avoid sinking into the pavement.

Except for those 16 & 17 year olds properly credentialed as "Minor Participants", **NO MINOR CHILDREN ARE ALLOWED IN THE HOT PITS.** Entrants and drivers are responsible for the conduct of their crews, minor children, guests, and pets (which must kept on a leash).

No one is allowed in the hot pits during race starts or restarts. Only one member of the crew is allowed at the trackside pit wall to signal. **NO ONE IS ALLOWED TO STAND OR SIT** on the pit walls.

### **SCCA COVID-19 Event Protocol Update**

**The CDC continues to provide updated general guidelines surrounding COVID-19 as areas of the country see new spikes in infection rates and variants. SCCA will continue to be fluid in event management protocols for all National-led events, looking to local and regional guidelines in conjunction with the CDC recommendations to determine individual event guidelines. Please check registration and event pages, and event supplemental regulations for specific event information.**

**Additionally, all event organizers should continue to "look local" to ensure all SCCA-sanctioned events meet all local COVID-19 protocol requirements.**

**Regardless of any national or local directives, all individuals remain free to wear a mask in any setting at any SCCA event, should they choose.**

## TRACK REGULATIONS AND INFORMATION

1. **CAMPING.** Motorhome camping is available with limited access to electrical hookups. Hookup fees must be directly coordinated with INDE Motorsport Ranch. Campfires / ground fires are not permitted.
2. **PERSONAL PADDOCK VEHICLES (PPV).** Children under the age of sixteen (16) are not permitted to drive golf carts or operate any other motorized vehicles at INDE including personal powered vehicles including skates, skateboards, razor scooters, mini-bikes and similar devices in the paddock.
3. **SERVICES.** Restrooms and showers are available at INDE Motorsports Ranch. A fluid disposal station is located in the Maintenance Shop on the East end of the Tower building
4. **PETS.** Pets are welcome at INDE. If brought, all pets must be kept on a leash. Owners are responsible for cleaning up after their pets.
5. **SMOKING.** INDE prohibits smoking in any public buildings.
6. **TRACK SECURITY.** The organizers and INDE Motorsports Ranch will not be responsible for damage or theft of equipment.
7. **MEALS.** The track will be providing meals to drivers for a fee. Please use this link if you would like to purchase meals: [https://docs.google.com/forms/d/e/1FAIpQLSepnYex0jPd2PN05S-lvG81vD3lSFVXWlkuzLNKUDp9oY\\_4rw/viewform?usp=sf\\_link](https://docs.google.com/forms/d/e/1FAIpQLSepnYex0jPd2PN05S-lvG81vD3lSFVXWlkuzLNKUDp9oY_4rw/viewform?usp=sf_link)

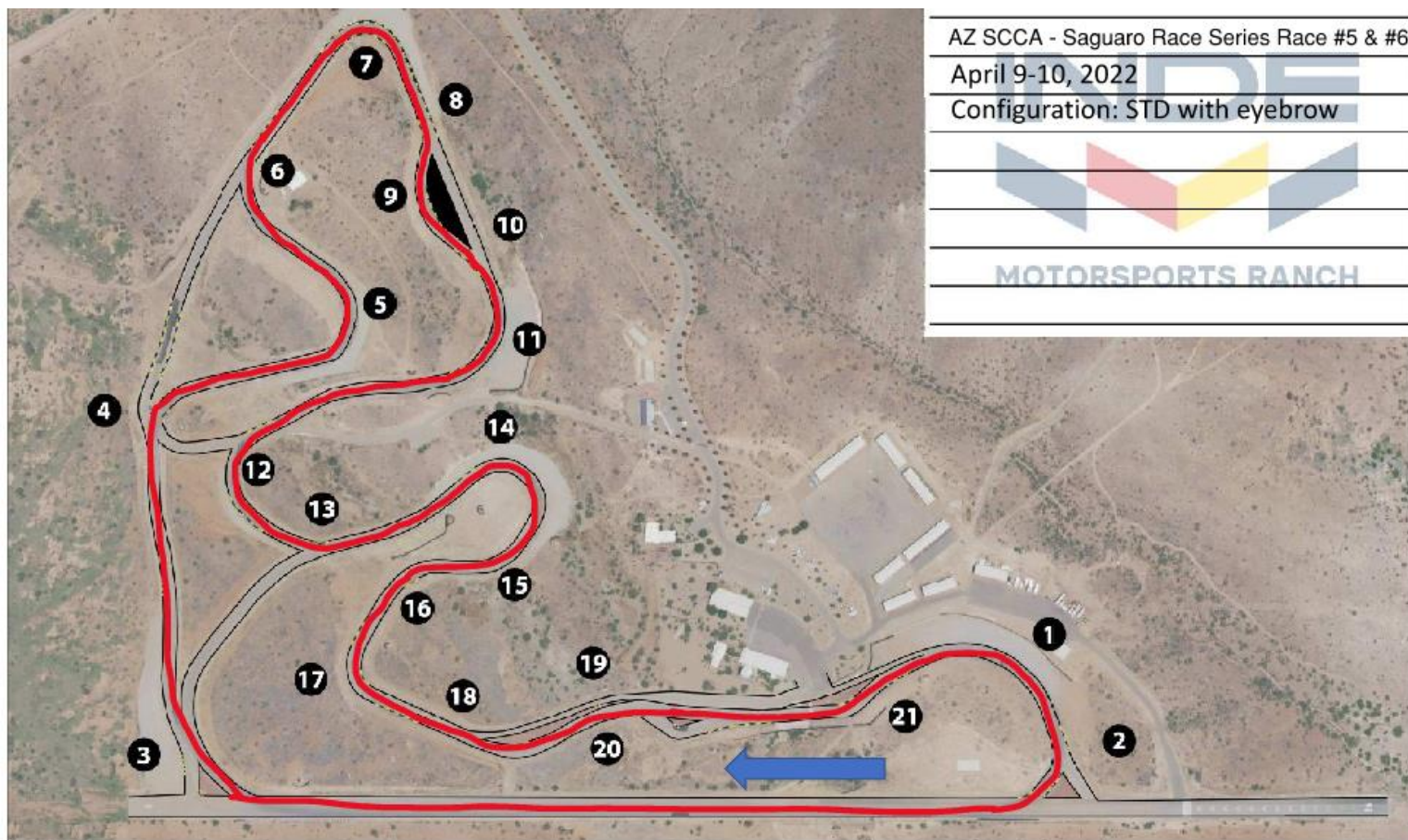

**INDE Motorsports Ranch**

9301 West Airport Road

Willcox, Arizona 85643

Group 1	INDE - Closed Wheel	Group 4	SCCA - Closed Wheel
Group 2	Time Attack/HPDE (Cars)	Group 5	Time Attack (Motorcycles)
Group 3	INDE - Open Wheel	Group 6	SCCA - Open Wheel

### **SCHEDULE of ACTIVITIES**

**PLEASE NOTE:** Scheduled session times are approximate and are for planning purposes only. Actual start times may vary based on forces of nature and on-track incidents. Starting times may be altered with little or no notice. Please pay attention to the PA system.

<b>Monday, February 7</b>	<b>12:00 a.m.</b>		<b>Registration Opens: MotorsportsReg.com</b>
<b>Monday, April 4</b>	<b>11:59 p.m.</b>		<b>Online Registration Closes.</b>
<b>Friday, April 8</b>	<b>4:00 p.m.</b> <b>4:00 p.m.</b>	<b>8:00 p.m.</b> <b>8:00 p.m.</b>	<b>Track Registration Open</b> <b>Tech Inspection Open</b>
<b>Saturday, April 9</b>	<b>7:00 a.m.</b> <b>7:00 a.m.</b> <b>7:45 a.m.</b> <b>8:15 a.m.</b>	<b>10:00 a.m.</b>     <b>11:20 p.m.</b> <b>12:00 p.m.</b>	<b>Registration</b> <b>Tech Inspection Open</b> <b>Driver's Meeting Mandatory (Tower Classroom)</b> <b>Practice Sessions - 15 minute by race group</b> <b>Qualifying Sessions - 15 minutes by race group</b> <b>Lunch</b> <b>Qualifying Races - 20 minutes by race group</b> <b>Races - 30 minutes by race group</b>
<b>Sunday, April 10</b>	<b>7:00 a.m.</b> <b>7:00 a.m.</b> <b>8:00 a.m.</b> <b>8:30 a.m.</b>	<b>10:00 a.m.</b>     <b>12:10 p.m.</b> <b>12:45 p.m.</b>	<b>Registration</b> <b>Tech Inspection Open</b> <b>Driver's Meeting Mandatory (Tower Classroom)</b> <b>Qualifying Sessions -- 20 minutes by race group</b> <b>Races - 30 minutes - Race Groups 1-3</b> <b>Lunch</b> <b>Races - 30 minutes - Race groups 4-6</b>

**OFFICIALS.** The primary official contacts for the event are:

Registrar	Lois Petersen	602-616-4598	<a href="mailto:scca.techgirl@gmail.com">scca.techgirl@gmail.com</a>
Chief Steward	Kwith Duntze	TBD	
Chairman SOM	TBD	TBD	
Safety Steward	<b>TBD</b>	<b>TBD</b>	
Tech Inspector	<b>TBD</b>	<b>TBD</b>	

## Entry Form

### 2022 SAGUARO RACE SERIES #5 & #6

April 9 & 10, 2022

Arizona Region SCCA, Inc. - 824 E 16<sup>th</sup> St., Tucson, AZ 85719-6603

INDE Motorsports Ranch, Course Configuration #4 - 2.220 miles CW

SCCA Sanction Number: **22-R-57632**

---

Entry Fee: IMR Members: \$200.00

Non- IMR Members: \$300.00

---

Run Group: Open Wheel \_\_\_\_\_ Closed Wheel: \_\_\_\_\_

---

#### Entrant Information

Name: \_\_\_\_\_ Date: \_\_\_\_\_  
*Last First MI*

Street: \_\_\_\_\_

Town: \_\_\_\_\_ State: \_\_\_\_\_ Zip: \_\_\_\_\_

Phone: \_\_\_\_\_ Email: \_\_\_\_\_

SCCA Member Number: \_\_\_\_\_ Exp. Date: \_\_\_\_\_

---

#### Car Information:

Make: \_\_\_\_\_ Model: \_\_\_\_\_ Color: \_\_\_\_\_

Car Number: \_\_\_\_\_ / \_\_\_\_\_ / \_\_\_\_\_ Transponder #: \_\_\_\_\_

---

#### Emergency Contact Information:

Name: \_\_\_\_\_ Phone: \_\_\_\_\_

Relationship: \_\_\_\_\_ At the track (Yes or No): \_\_\_\_\_

---

Crew:

Name: \_\_\_\_\_ Name: \_\_\_\_\_

Name: \_\_\_\_\_ Name: \_\_\_\_\_

Driver Signature: \_\_\_\_\_ Date: \_\_\_\_\_

---